Delfield

N8000

Drop-In Ice Cooled Cold Pan

Project _____

Item _____

Quantity _____

CSI Section 11400

Approved _____

Date _____

N8000: Drop-In Ice Cooled Cold Pan

Models

- N8018 18″ ice cooled cold pan
- N8030 30″ ice cooled cold pan
- N8043 43″ ice cooled cold pan
- N8056 56″ ice cooled cold pan
- N8069 69″ ice cooled cold pan
- N8081 81″ ice cooled cold pan

N8056

Standard Features

- 20-gauge stainless steel top construction
- 2 BF stainless steel interior liner
- Sectional removable perforated bottoms
- Adapter bars are provided standard for 12″ x 20″ openings
- Standard 1″ plastic drain
- High density environmentally friendly, Kyoto Protocol Compliant, Non ODP (Ozone Depletion Potential), Non GWP (Global Warming Potential) polyurethane foam insulation throughout unit
- Galvanized exterior body
- Custom sizes available
- Non-marring press fit top gasket is supplied standard
- NSF-2 certified
- One year parts and 90 day labor standard warranty

Options & Accessories

- Custom sizes and styles
- Single or double service flip-up sneezeguards

Specifications

Top is one piece 20-gauge stainless steel. Interior liner is 22-gauge stainless steel with integral V-stamped pan rest and is creased to 1.00″ (2.54 cm) diameter drain. Unit has a sectional, removable perforated stainless steel false bottom and is provided with adapter bars to allow placement of 12″ x 20″ (30.5 cm x 50.8 cm) pans. Unit is supplied with 1″ (2.54 cm) plastic drain to be installed by customer. Exterior housing is 24-gauge galvanized steel. Unit is insulated with high density closed cell environmentally friendly, Kyoto Protocol Compliant, Non ODP (Ozone Depletion Potential), Non GWP (Global Warming Potential) polyurethane.

NSF®

980 S. Isabella Rd.
Mt. Pleasant, Michigan 48858

Phone: 800-733-8948 or 989-773-7981
Fax: 800-669-0619

www.delfield.com

Manitowoc

Delfield

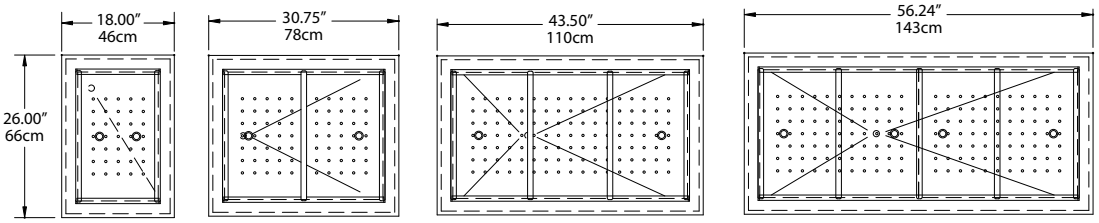

Plan View N8018 | Plan View N8030 | Plan View N8043 | Plan View N8056

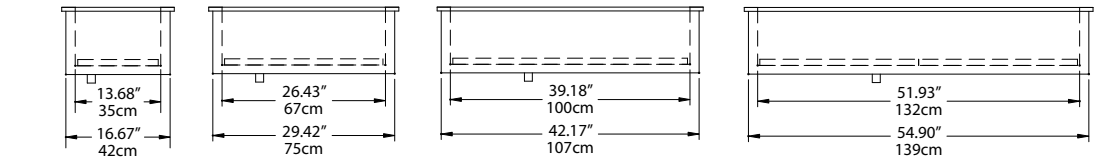

Elevation View N8018 | Elevation View N8030 | Elevation View N8043 | Elevation View N8056

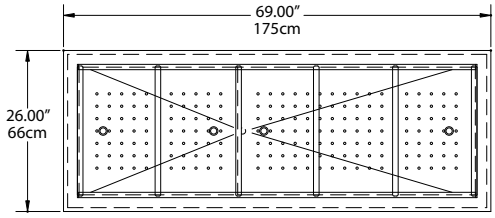

Plan View N8069

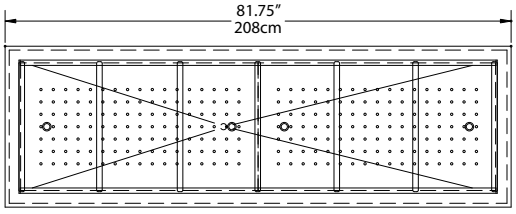

Plan View N8081

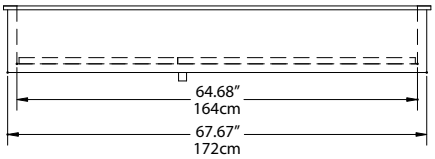

Elevation View N8069

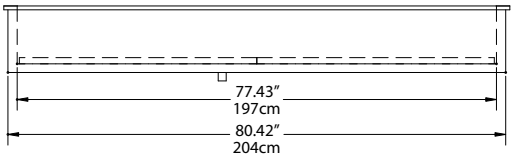

Elevation View N8081

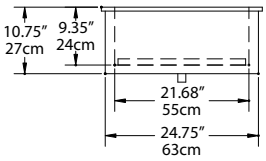

Side View All Models

Drop-In Ice Cooled Cold Pan

N8000

Specifications			
Model	Counter Cutout Dimensions (D X L)	12″ X 20″ Pan Capacity	Shipping Weight
N8018	17.00″ x 25.00″ (43cm x 64cm)	1	37lbs/ 17kg
N8030	29.75″ x 25.00″ (76cm x 64cm)	2	100lbs/ 45kg
N8043	42.50″ x 25.00″ (108cm x 64cm)	3	118lbs/ 53kg
N8056	55.25″ x 25.00″ (140cm x 64cm)	4	145lbs/ 65kg
N8069	68.00″ x 25.00″ (173cm x 64cm)	5	164lbs/ 74kg
N8081	80.75″ x 25.00″ (205cm x 64cm)	6	190lbs/ 86kg

Delfield reserves the right to make changes to the design or specifications without prior notice.

980 S. Isabella Rd.
Mt. Pleasant, Michigan 48858

Phone: 800-733-8948 or 989-773-7981
Fax: 800-669-0619
www.delfield.com

Printed in the U.S.A.
DSN8000
01/11

Manitowoc